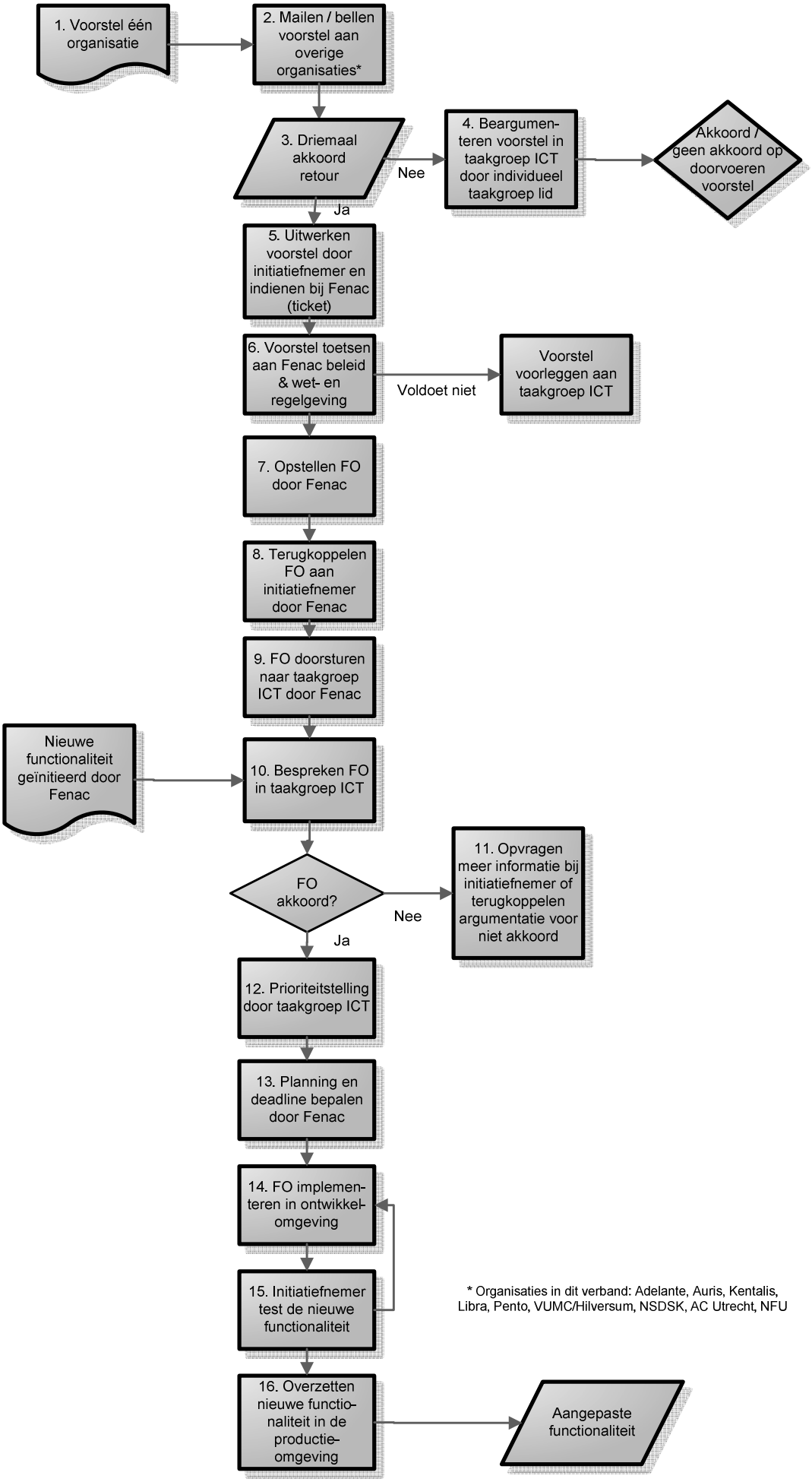

* Organisaties in dit verband: Adelante, Auris, Kentalis, Libra, Pento, VUMC/Hilversum, NSDSK, AC Utrecht, NFU